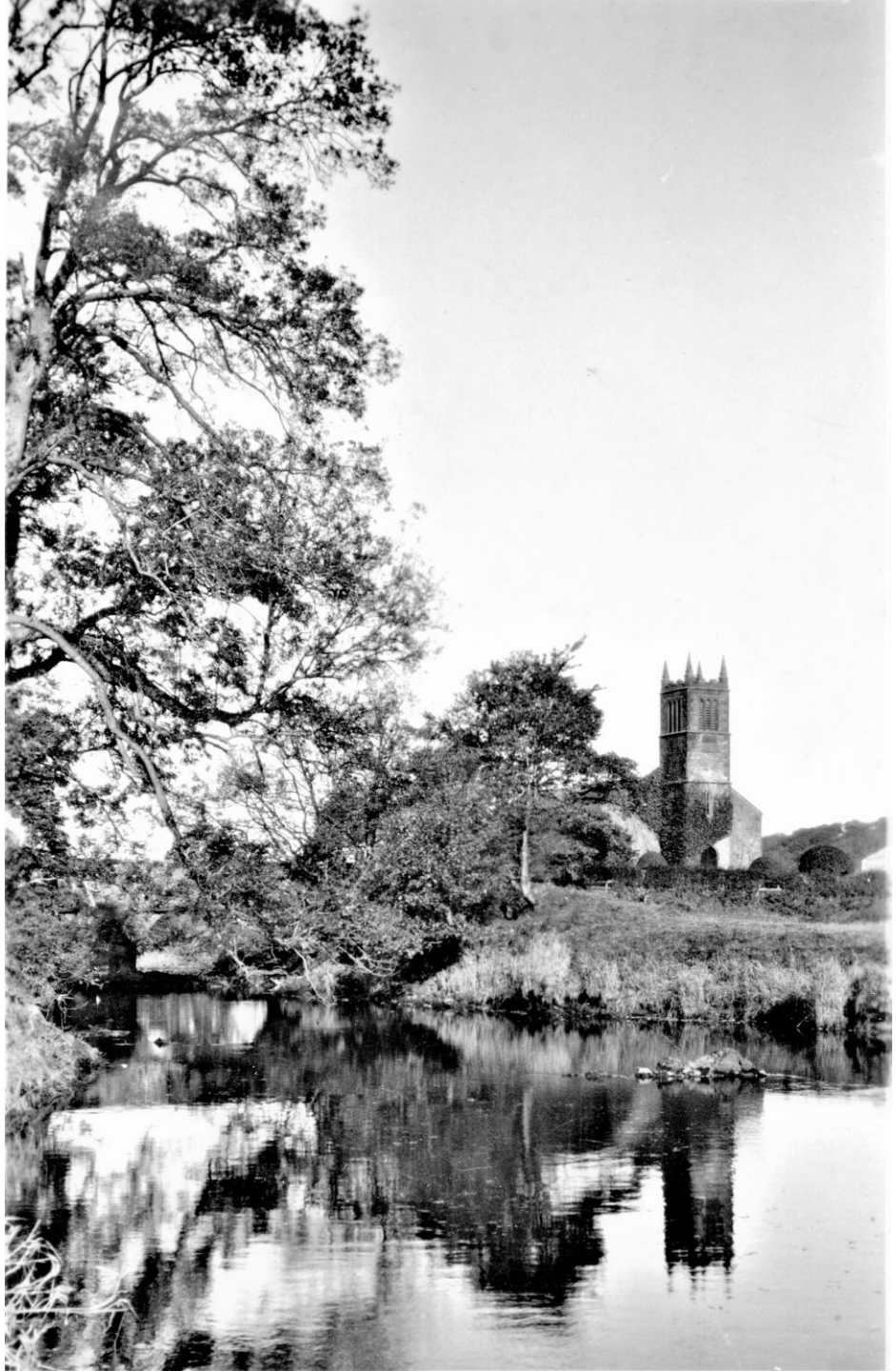

A.07.30